



Committee

CBIE Coordinator	A/Prof. Dr. Anushya Vijayanathan Dr. Farhana Fadli
Advisor	Norizan Hashim
Course Coordinator	Tun Suraiya Tun Abd Majid Priya Kudheravelu
Secretary	Kirthiga Veeramohan Nur Fadlina Adila Mohamad
Equipment	Mohd Kamil Mohd Fabell Khairil Fazli Mohd Akhir
Publicity	Lilian Yap Poh Poh Intan Shuhada Mohd Fuat
F & B	Suraya Khalid Farah Nadia Musa
MC	Foo Sue Anne Harpreet Kaur Rajput
Sponsorship	Diyanah Affindi Rozelyn Tey Mei Ai
CBIE	Khozilah Mat Isa



STRIVING TOWARDS EXCELLENCE IN MANAGEMENT OF CT SCAN

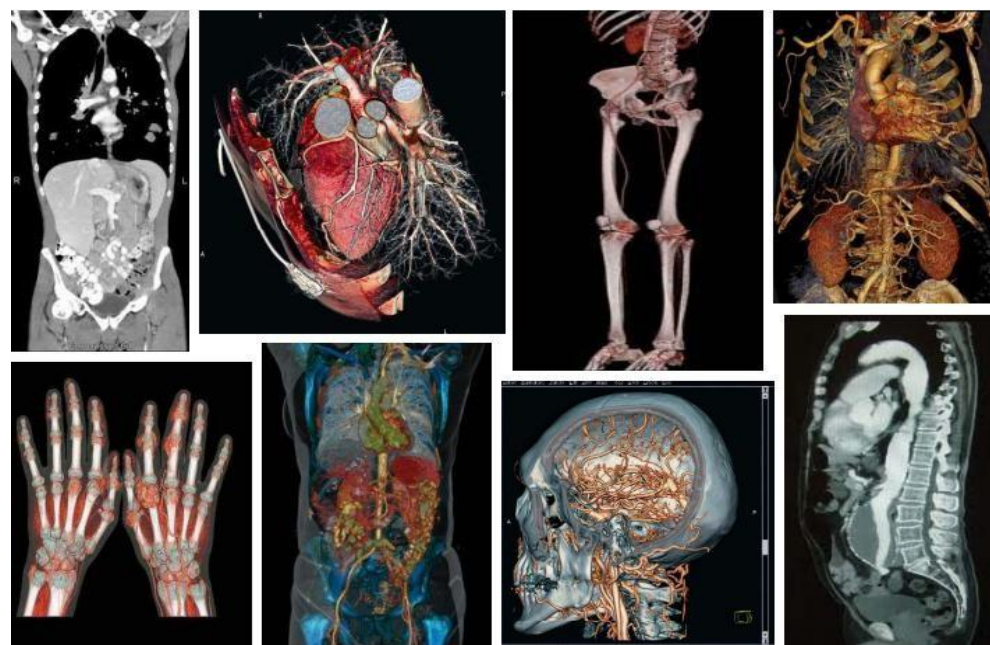

Registration Form

Name :

Address :

Contact : E-mail :

I would like to attend the STRIVING TOWARDS EXCELLENCE IN MANAGEMENT OF CT SCAN' seminar on 21st JULY 2018, organized by CBIE and the Department of Biomedical Imaging, UMMC.

Method of Payment:

Cheque Online banking LPO

Ref Number:

Please if you require special meal arrangement as below:

Vegetarian meal

21st JULY 2018
ARMADA HOTEL,
PJ

Programme

Objective:

- To keep abreast with latest advances in Computed Tomography (CT) Scan procedure
- To share the practice, knowledge and experience working in CT Scan area
- Encourage continuous learning in CT Scan

Registration Fee: RM350.00 only

RM250 for registration before 29th June 2018 (Early Bird)

Booking will be confirmed once payment is received. All payment ONLY via:

Cheque

Payable to: PUSAT PERUBATAN UNIVERSITI MALAYA

Online banking

BANK ISLAM MALAYSIA BERHAD (BIMB) CAWANGAN UNIVERSITI MALAYA

ACCOUNT NUMBER : 14171 – 01 – 0007496

LPO

ADDRESS : CONTINUING BIOMEDICAL IMAGING EDUCATION
DEPARTMENT OF BIOMEDICAL IMAGING

For registration and further details, please contact:

Ms. Khozilah 03-79492878/ 011-11779218

Ms. Lilian Yap 012-3412759

Ms. Intan Shuhada 019-6037742

Time	Topic	Speaker
0800-0845	Registration	
0845-0900	Welcome Speech	
0900-0930	Talk 1 : CT Radiation Dose	
0930-1000	Talk 2 : CT Radiation Dose & Image Quality	
1000-1030	Tea Break	
1030-1100	Talk 3 : <i>Contrast Media (in general)</i>	
1100-1130	Talk 4 : <i>Contrast Media (management of CM)</i>	
1130-1200	Talk 5 : <i>Contrast Media (CIN & preventing CIN determination of the right phase, CM dose & image quality,)</i>	
1200-1220	Study 1 :	
1220-1250	Study 2:	
1250-1415	Lunch Break	
1415-1430	Video Presentation CT Hybrid	
1430-1500	Talk 6 : <i>CT Hybrid 1</i> <i>Challenge & Future of CT Hybrid</i>	
1500-1530	Talk 7 : <i>CT Hybrid 2</i> <i>Workflow of CT Hybrid</i>	
1530-1600	Talk 8 : <i>CT Hybrid 3</i> <i>Current Role & Advantages of CT Hybrid</i>	
1600-1615	Q & A Photography Session	
1615-1630	Closing & Tea Break	